

Patient report

Bio-Rad DATE: 11/10/2019
D-10 TIME: 08:12 PM
S/N: #DJ4I016123 Software version: 4.30-2
Sample ID: 10506188
Injection date 11/10/2019 04:23 PM
Injection #: 61 Method: HbA1c
Rack #: --- Rack position: 6

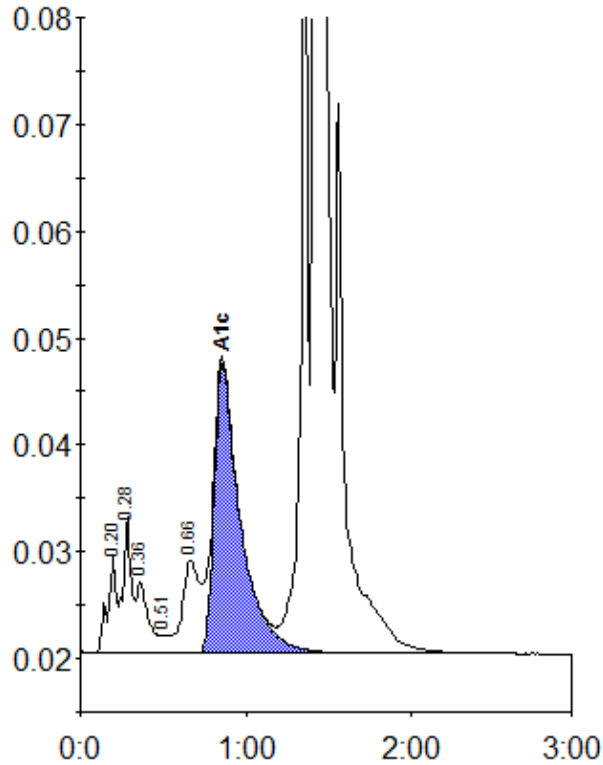

Peak table - ID: 10506188

Peak	R.time	Height	Area	Area %
A1a	0.20	9317	32856	1.0
A1b	0.28	12852	45942	1.4
Unknown	0.36	6616	32264	0.9
F	0.51	1705	6688	0.2
LA1c/CHb-1	0.66	8697	65969	1.9
A1c	0.86	27181	299607	11.5
P3	1.36	81764	237536	7.0
A0	1.42	832509	2682213	78.8
Total Area:		3403075		

Concentration:	%
A1c	11.5